EXXEL PACIFIC
GENERAL CONTRACTORS

Request For Information - 49

The Cora Apartments (19 W Harrison)

DATE: 11/03/2016

To:	**Peter Neilsen**	**From**	**Titus Uomoto**
	VIA Architecture 1809 7th Avenue, Suite 800 Seattle, WA 98101		The Cora Apartments (19 W Harrison) 19 W Harrison Seattle, WA 98109
Phone:	206-995-8872	**Phone:**	360-734-2872
Fax:		**Fax:**	360-676-7616
Email:	pneilsen@via-architecture.com	**Email:**	titusu@exxelpacific.com
CC:			

Subject:	**Drainage Details at Planter Locations**	**Status:**	**Open**
Drawing #:	**Attached Sketches, L0001, A0201, A0202**	**Spec Sect #:**	
Addendum:		**Submittal #:**	

Potential Schedule &/or Cost Impacts:

Schedule Impact (days): TBD
Cost Impact: TBD

Information Requested: **Date Required: 11/10/2016**

Per the attached sketch and highlighted L0001 drawing, it was confirmed that there is no drain in the bottom of the planter at grid 1 between B and C, and also west of grid D. Please have BEE provide a waterproofing and drain detail.

OR

BEE consulting confirm it is acceptable to install hot rubber in the planter on the topping slab at elevation 104 and 107, and install weep holes in the North wall/curb of the planter to drain into the planting strip, and provide new Arch, struct. BE, details as necessary.

Suggestion:

Requesting Firm: Exxel Pacific, Inc.

Submitted By: *Titus Uomoto*

Response:

Date	Response
11-08-2016	See attached Partial Building Section, page 6. There is a additional 6" thick concrete slab in the Planter at a height of 104'-0" This upper slab to be slopped to the south. A drain will be 4" off the South planter wall, centered. The lower slab at EL. 100'-7 1/2" will need a drain centered. BEE will provide waterproofing information for the planter with this RFI. JXW

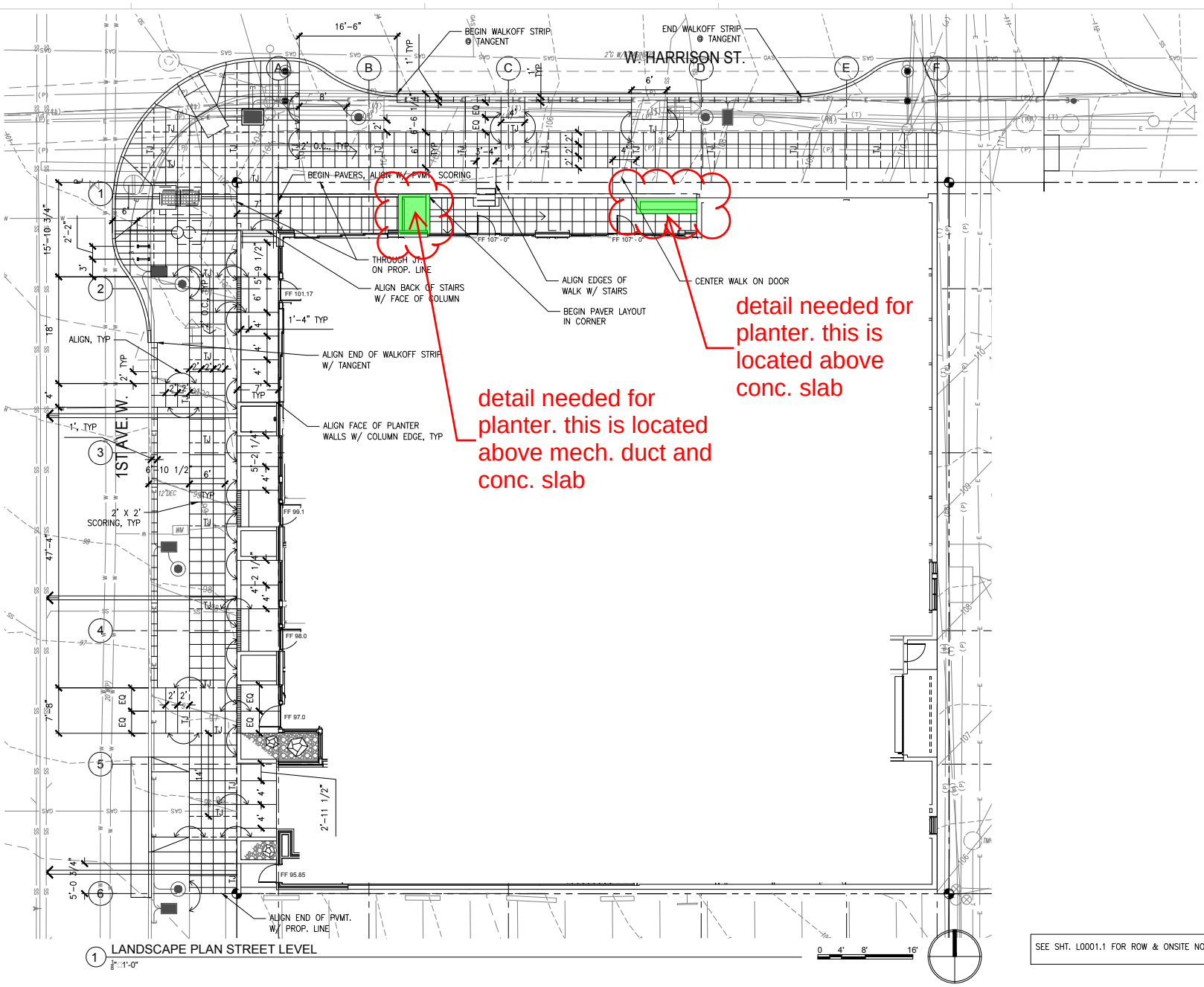

1 LANDSCAPE PLAN STREET LEVEL
3/8"=1'-0"

SEE SHT. L0001.1 FOR ROW & ONSITE NOTES & LEGENDS

VIA Architecture | www.via-architecture.com
1809 7th Avenue Ste. 800 Seattle WA 98101
tel 206 284 5624 fax 206 624 5624

CONSULTANT
Karen Kiest Landscape Architects
111 west john street suite 305
seattle washington 98119
206 323 6032
www.kk-la.com

PROJECT
19 W Harrison
Seattle, WA 98119
76114

OWNER
[redacted]

PROFESSIONAL SEAL
STATE OF WASHINGTON LICENSED LANDSCAPE ARCHITECT KAREN S. KIEST LICENSE NO. 1002 EXPIRES ON 12/10/2015

DESIGN TEAM
PRINCIPAL
PROJECT MANAGER
PROJECT ARCHITECT
PN
DRAWN BY
BB
CHECKED BY
BB

DRAWING SET DESCRIPTION
FOR CONSTRUCTION

REVISIONS

No.	DATE	DESCRIPTION
1	05/15/2015	MUP CORRECTIONS #2
	07/08/2015	GMP
3	07/23/2015	MUP CORRECTIONS #3
	09/29/2015	BLDG. PERMIT CORRECTIONS RND. 2
	02/05/2016	FOR CONSTRUCTION

SHEET TITLE
LANDSCAPE LAYOUT PLAN STREET LEVEL

SHEET NO (SUBSET)
L0001

ISSUE DATE
04.02.2015

ALL RIGHTS RESERVED BY VIA ARCHITECTURE INCORPORATED. THIS DESIGN IS NOT TO BE USED OR REPRODUCED WITHOUT THE CONSENT OF VIA ARCHITECTURE INCORPORATED.

DPD STAMP

RFI 049

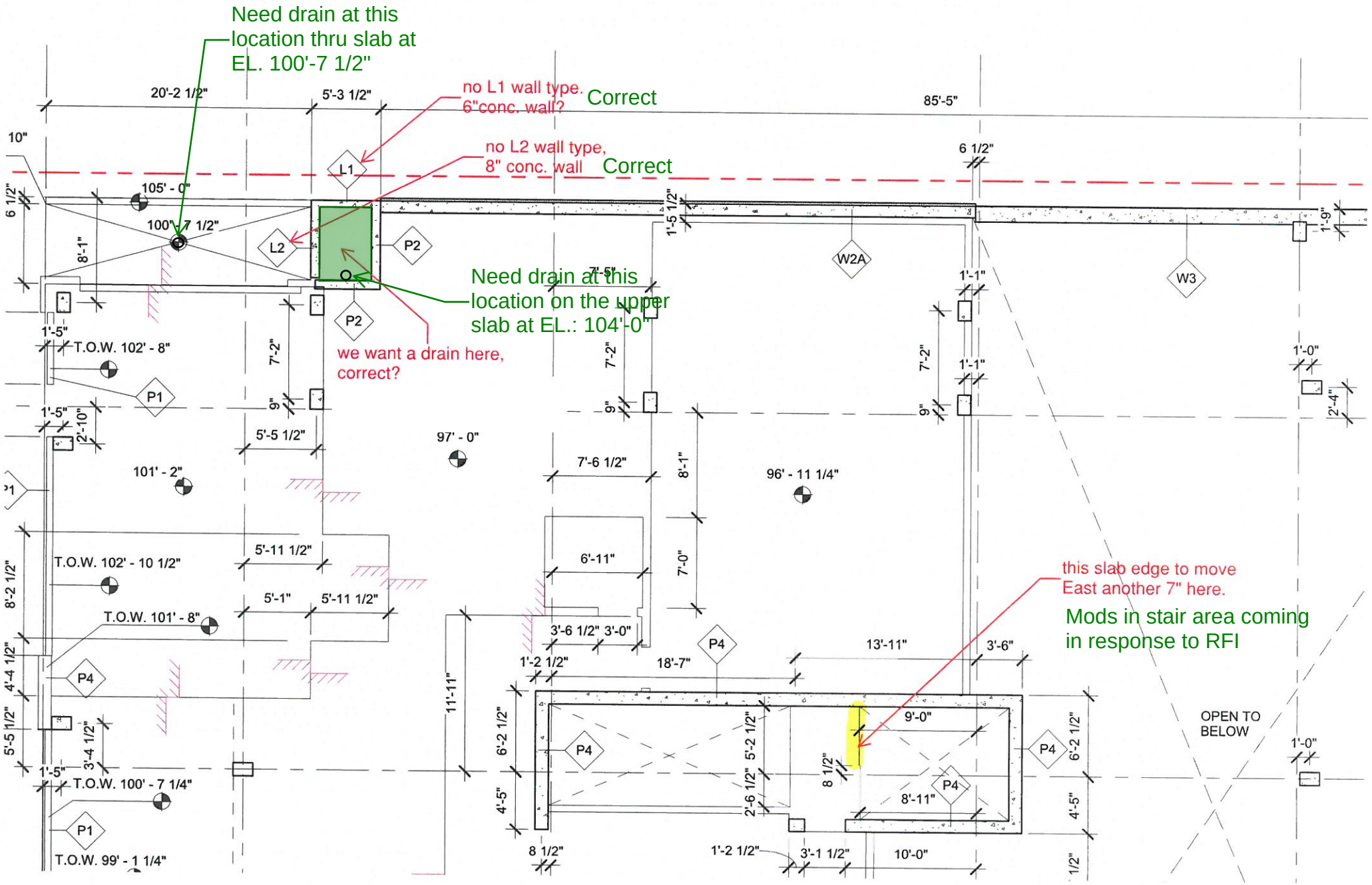
Need drain at this location thru slab at EL. 100'-7 1/2"
no L1 wall type. 6"conc. wall?
Correct
no L2 wall type, 8" conc. wall
Correct
Need drain at this location on the upper slab at EL.: 104'-0"
we want a drain here, correct?
this slab edge to move East another 7" here.
Mods in stair area coming in response to RFI
20'-2 1/2"
5'-3 1/2"
85'-5"
105' - 0"
100' - 7 1/2"
T.O.W. 102' - 8"
101' - 2"
97' - 0"
96' - 11 1/4"
T.O.W. 102' - 10 1/2"
T.O.W. 101' - 8"
T.O.W. 100' - 7 1/4"
T.O.W. 99' - 1 1/4"
OPEN TO BELOW
L1
L2
P1
P2
P4
W2A
W3

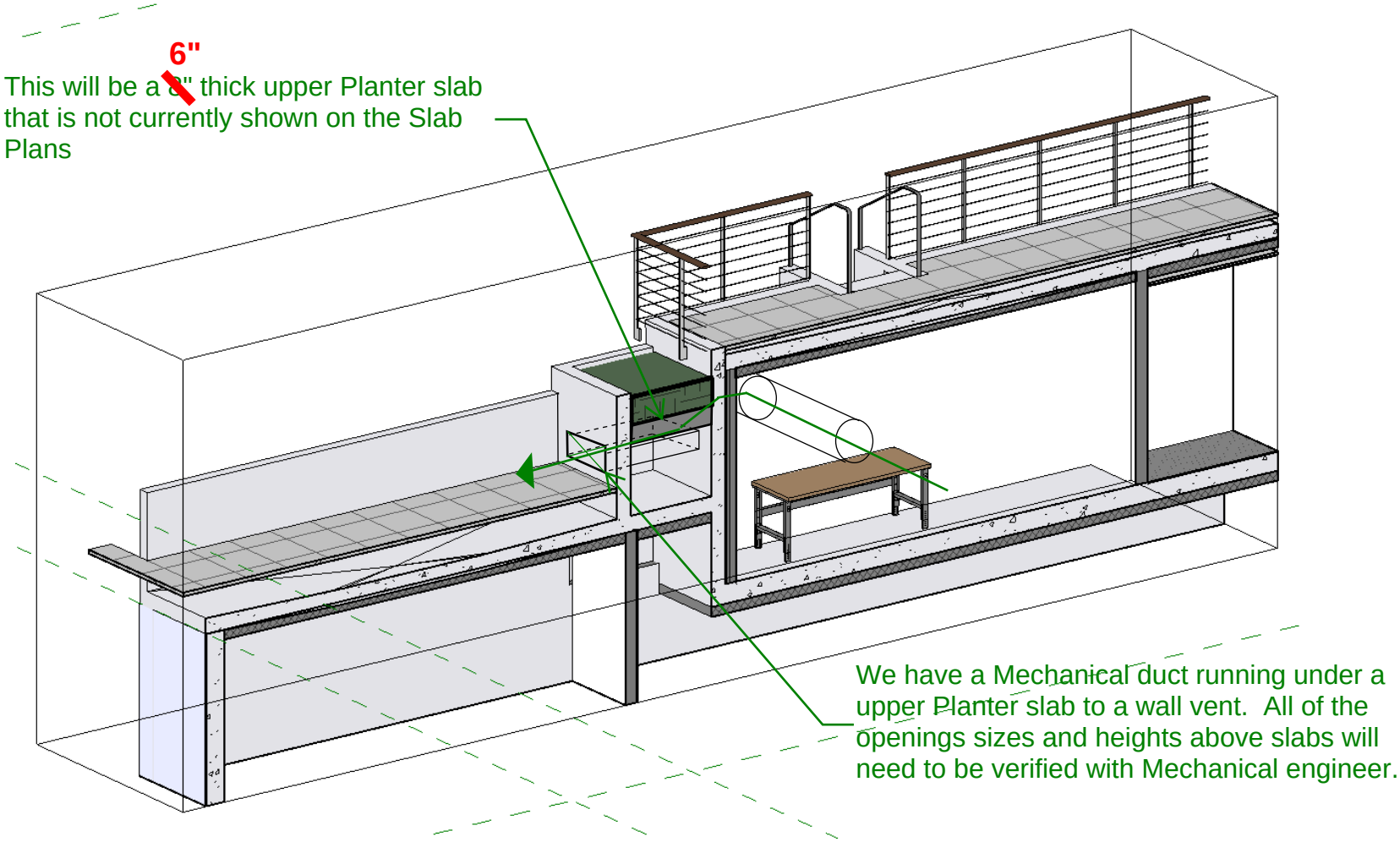
6"
This will be a 8" thick upper Planter slab that is not currently shown on the Slab Plans
We have a Mechanical duct running under a upper Planter slab to a wall vent. All of the openings sizes and heights above slabs will need to be verified with Mechanical engineer.

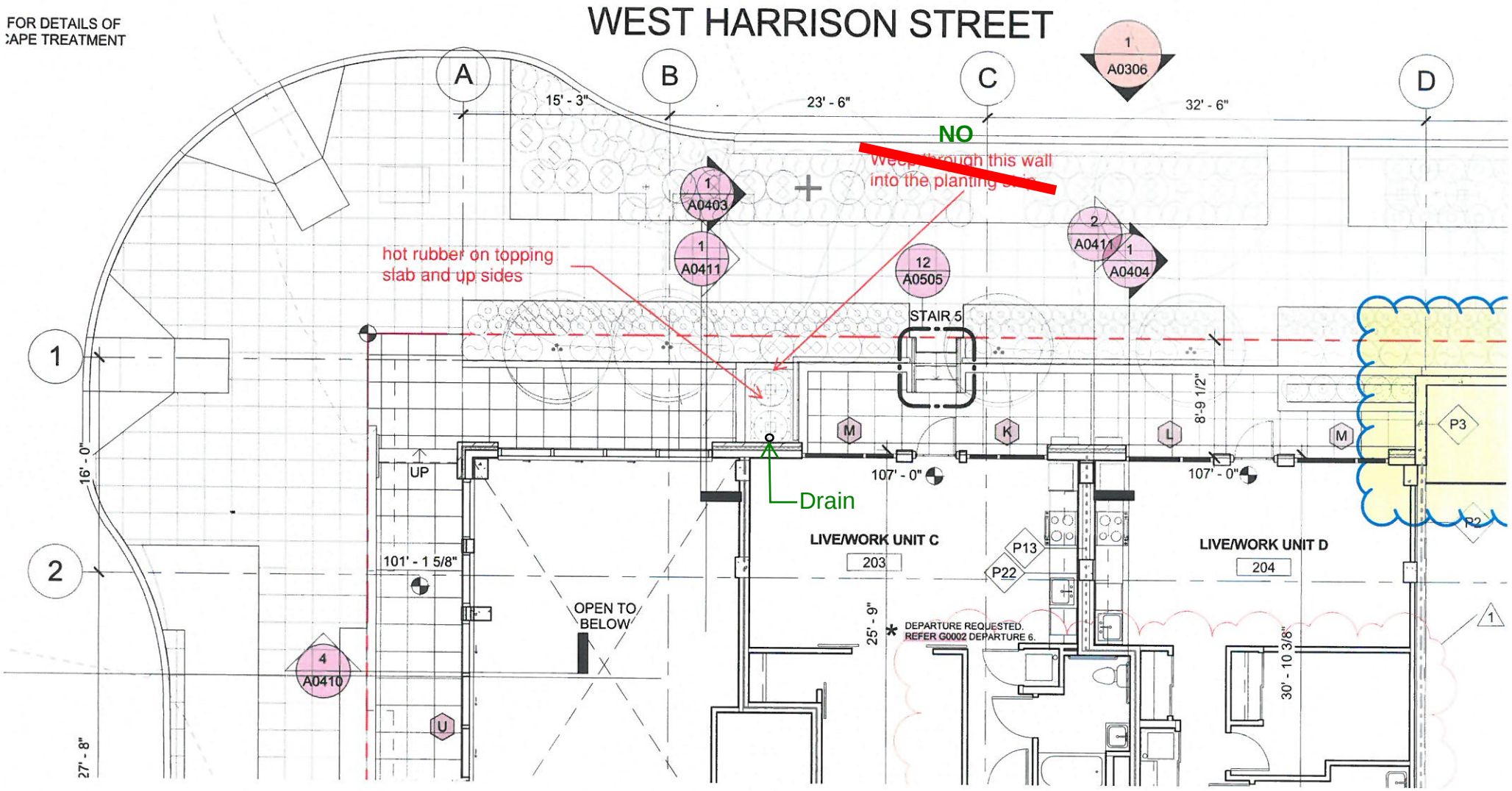
FOR DETAILS OF
CAPE TREATMENT
WEST HARRISON STREET
A
B
C
D
1
2
15' - 3"
23' - 6"
32' - 6"
1
A0306
NO
Weep through this wall
into the planting
1
A0403
1
A0411
12
A0505
2
A0411
1
A0404
hot rubber on topping
slab and up sides
STAIR 5
8'-9 1/2"
M
K
L
M
P3
P2
107' - 0"
107' - 0"
Drain
UP
16' - 0"
101' - 1 5/8"
LIVE/WORK UNIT C
203
P13
P22
LIVE/WORK UNIT D
204
OPEN TO
BELOW
25' - 9"
*
DEPARTURE REQUESTED.
REFER G0002 DEPARTURE 6.
30' - 10 3/8"
1
4
A0410
U
27' - 8"

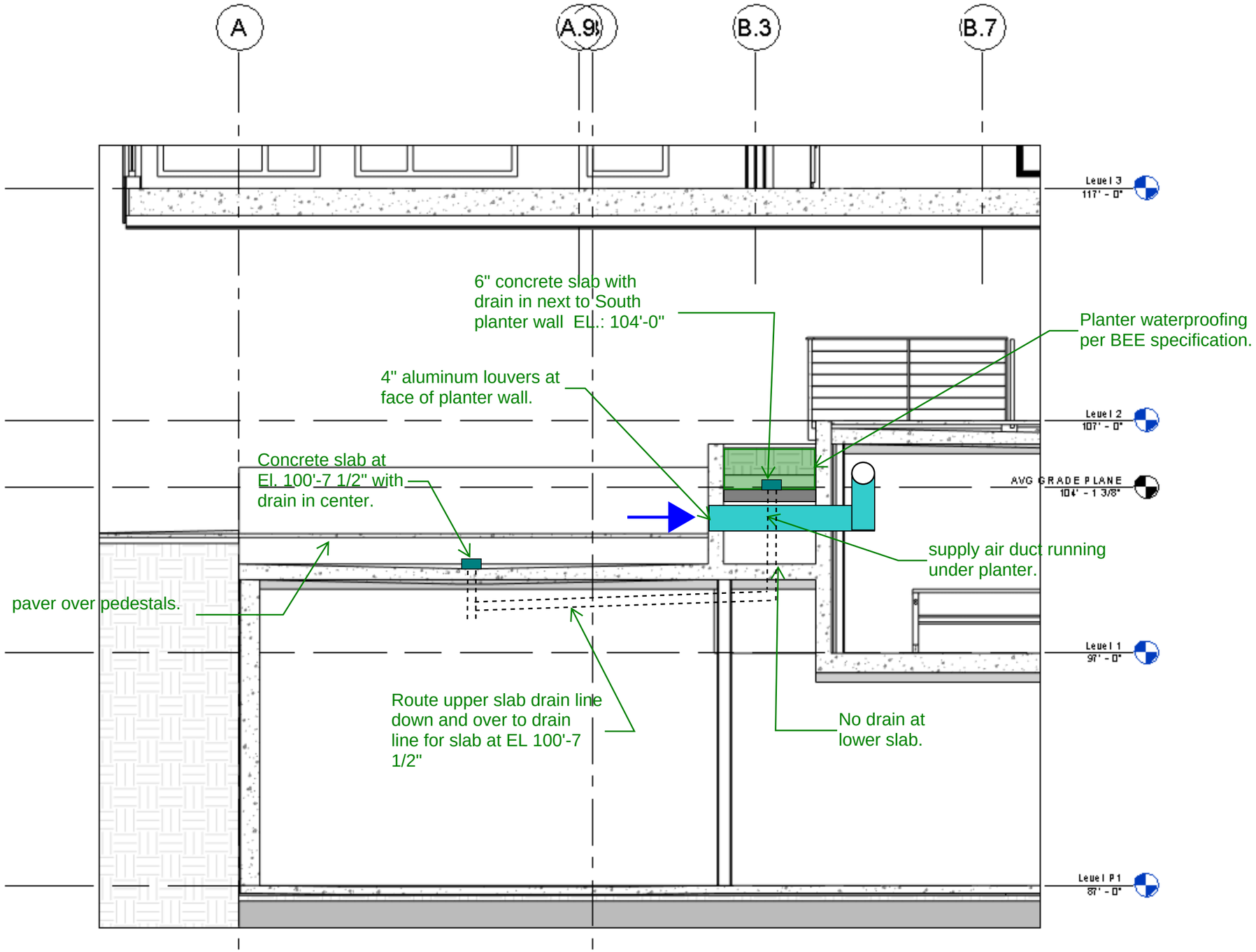

PARTIAL BUILDING SECTION THROUGH NORTH RETAIL PLANTER / TERRACE-

-NO SCALE- REF.: RFI-049

11-8-2016 JOHN X WHITLOW VIA ARCHITECTURE